

**LAVORI DI RECUPERO E RIGENERAZIONE DEL
COMPENDIO IMMOBILIARE
DI CORTE SAN CARLO
PER LA REALIZZAZIONE DI UNITA' ABITATIVE
AD USO SOCIOASSISTENZIALE E CENTRO DI
AGGREGAZIONE SOCIALE (social housing)
CUP:I41H2200080006**

LIVELLO DI PROGETTAZIONE **PROGETTO DEFINITIVO ESECUTIVO**

COMPARATIVI

- PLANIMETRIE FABBRICATI
- SEZIONI
- PROSPETTI

SCALA 1:100
SCALA 1:100
SCALA 1:100

TAV.
4

Data: Novembre 2022

Approvato con :

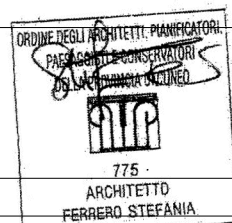

Arch. Stefania Ferrero - Corso Langhe n. 96 - 12051 ALBA (CN)
email: studiomast@libero.it - PEC: stefania.ferrero@archiworldpec.it - cell. 328.3251153
P. IVA. 02972580043 - C.F. FRR SFN 73C54 A 122Y

PIANTA PIANO SECONDO



PIANTA PIANO PRIMO



PIANTA PIANO TERRA

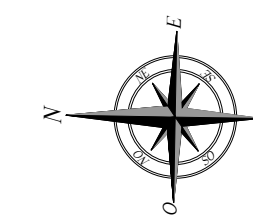
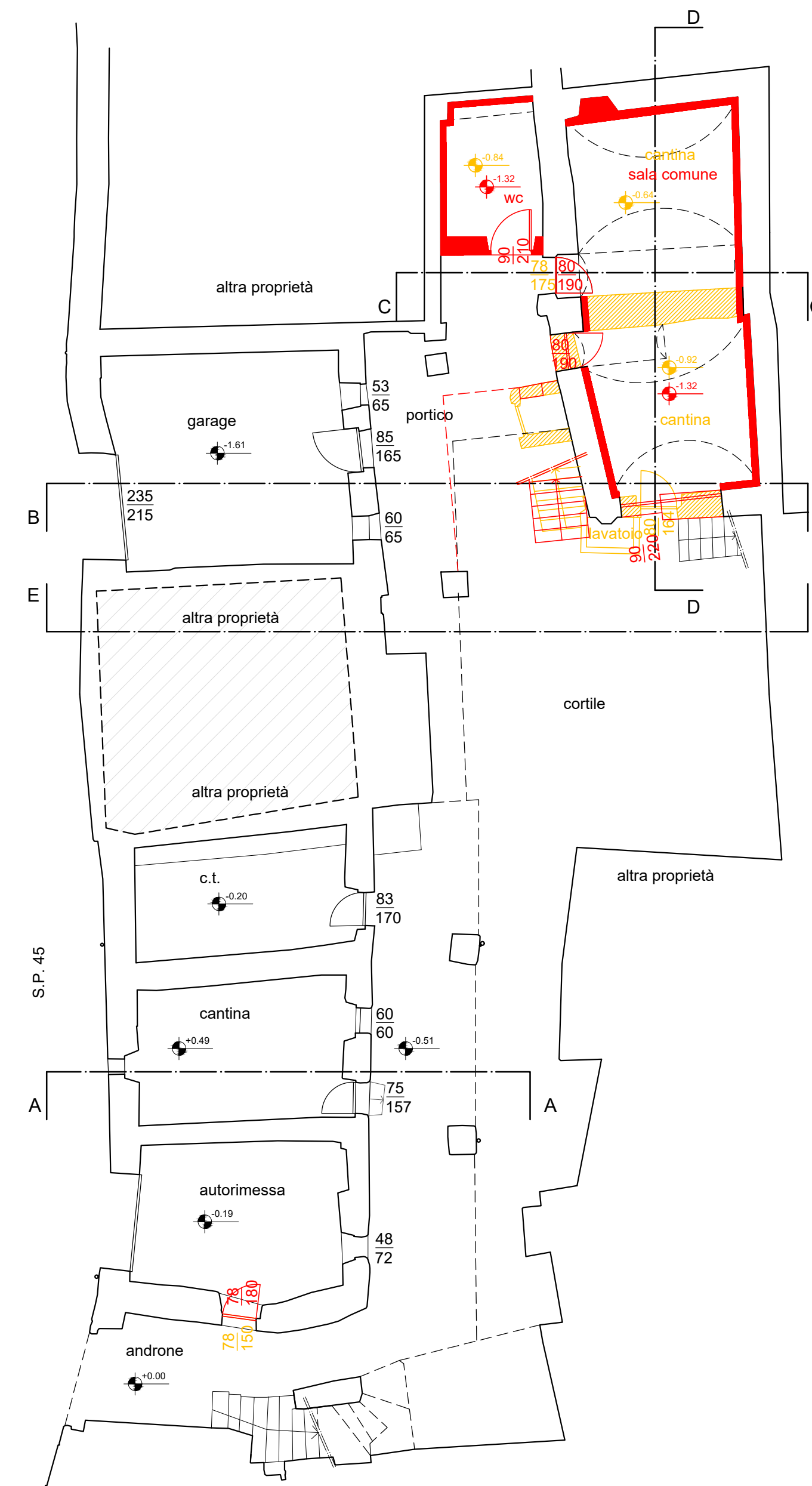

demolizioni

nuove costruzioni

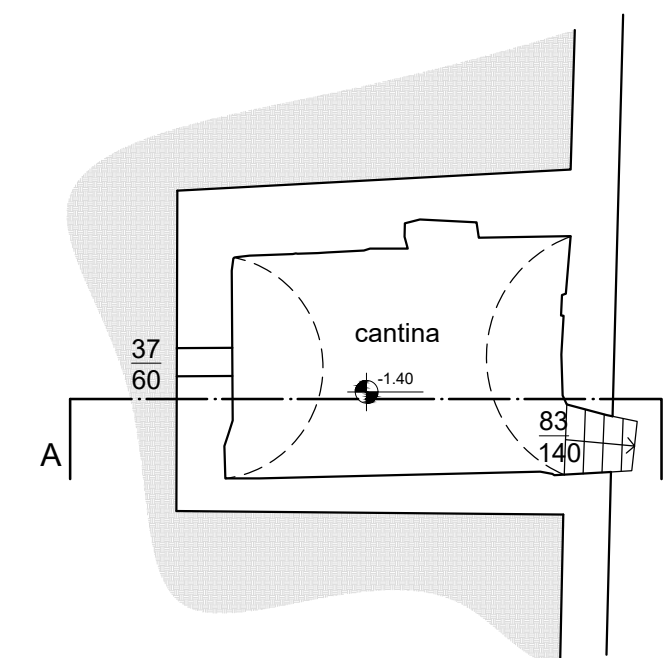
PIANTA PIANO
INTERRATO

SEZIONE A-A

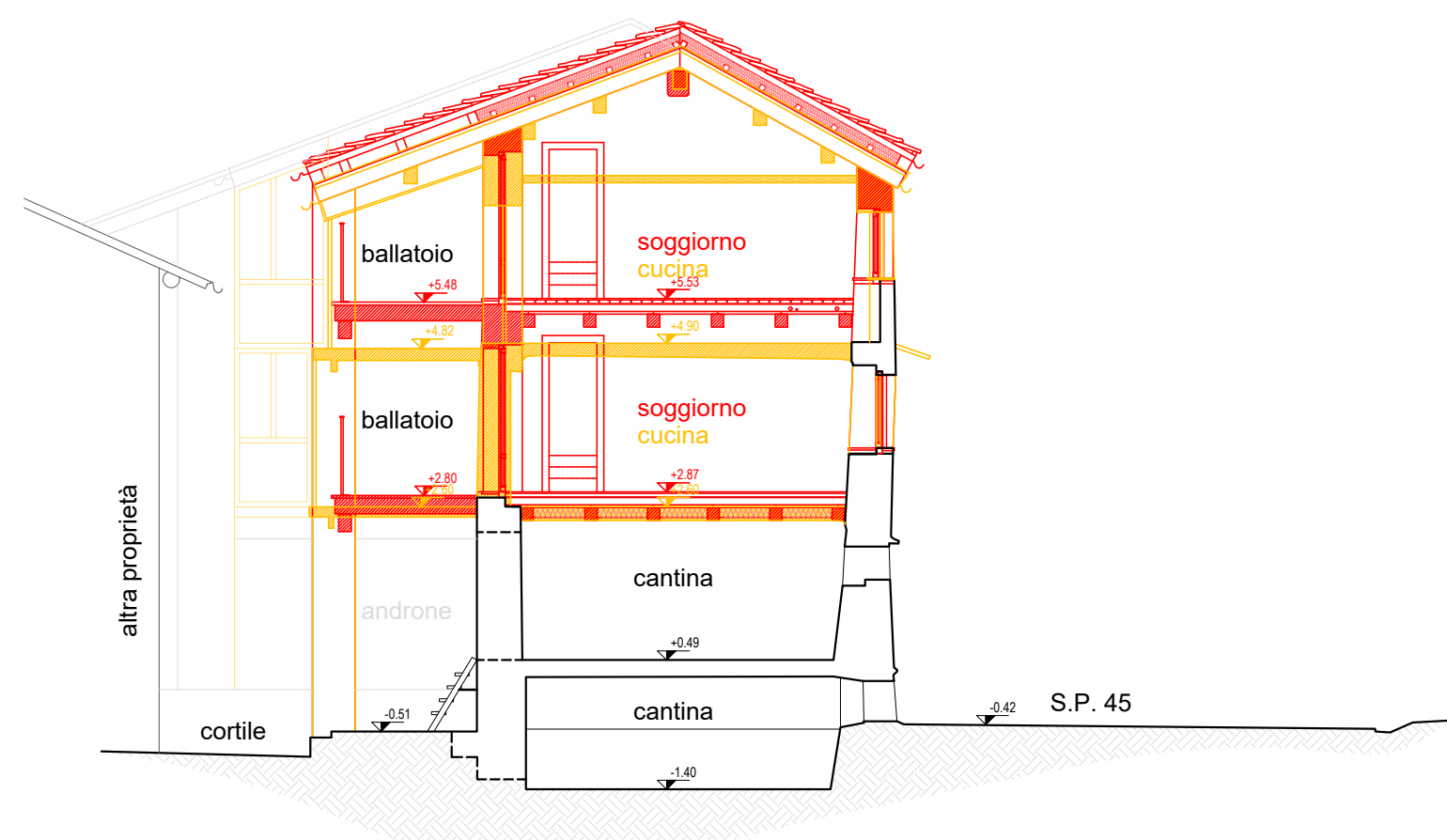

SEZIONE B-B

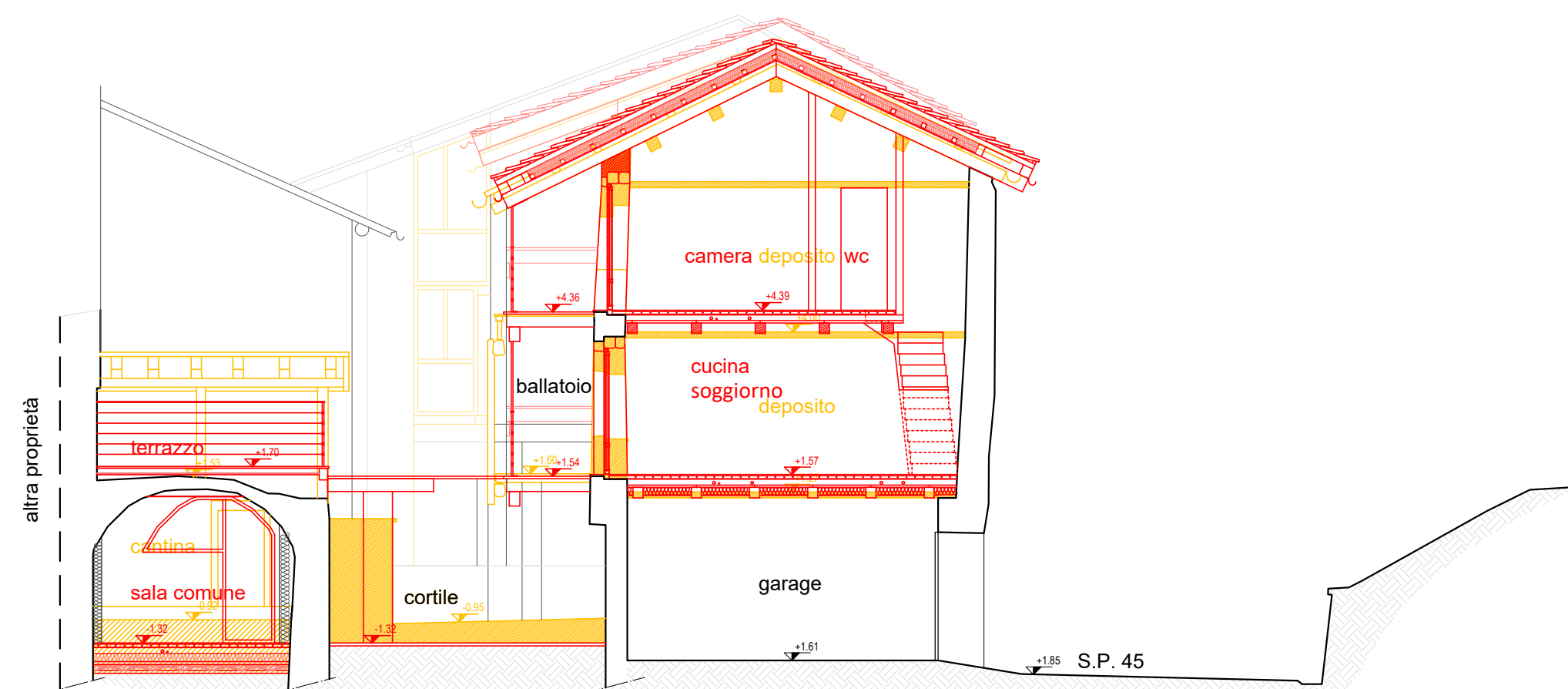

SEZIONE C-C

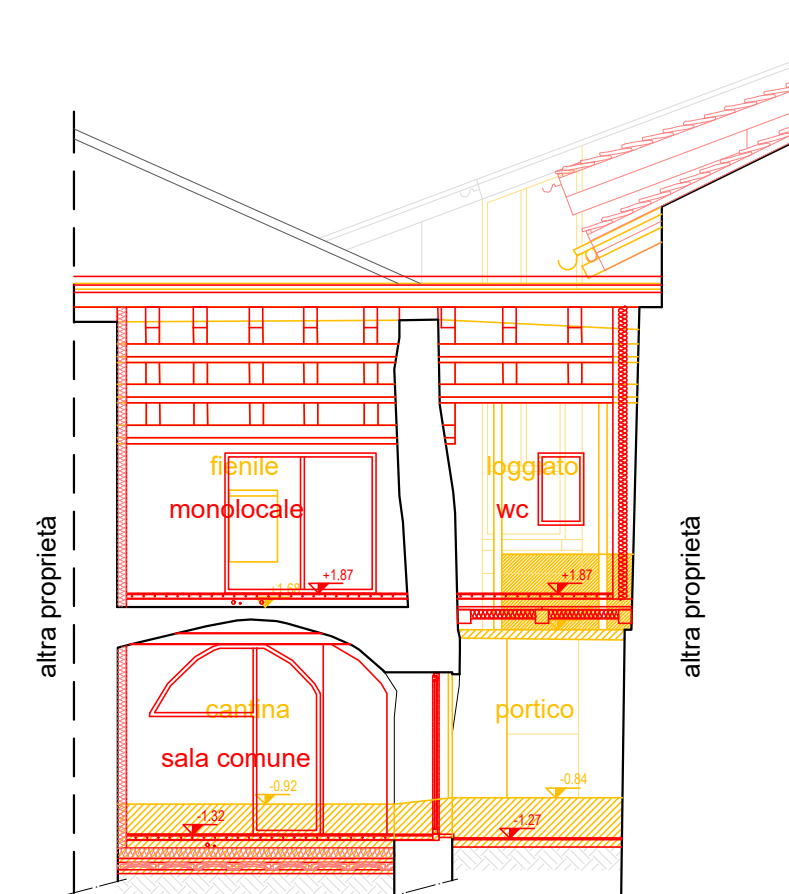

SEZIONE D-D

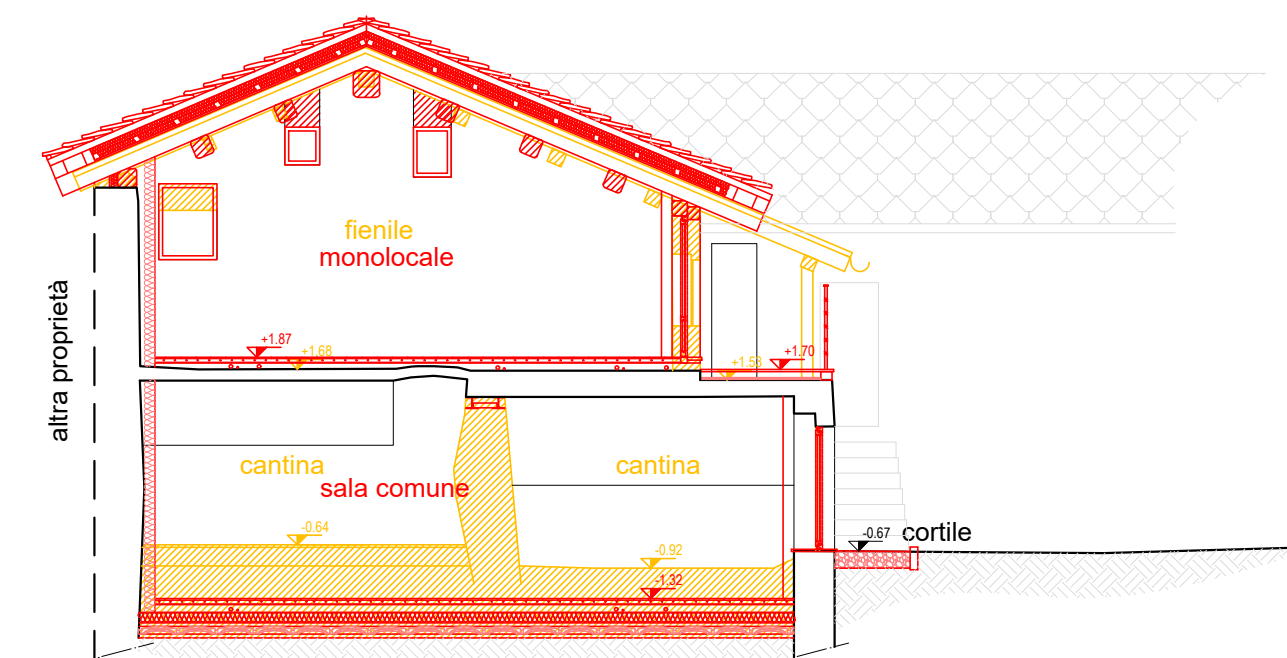

PROSPETTO NORD

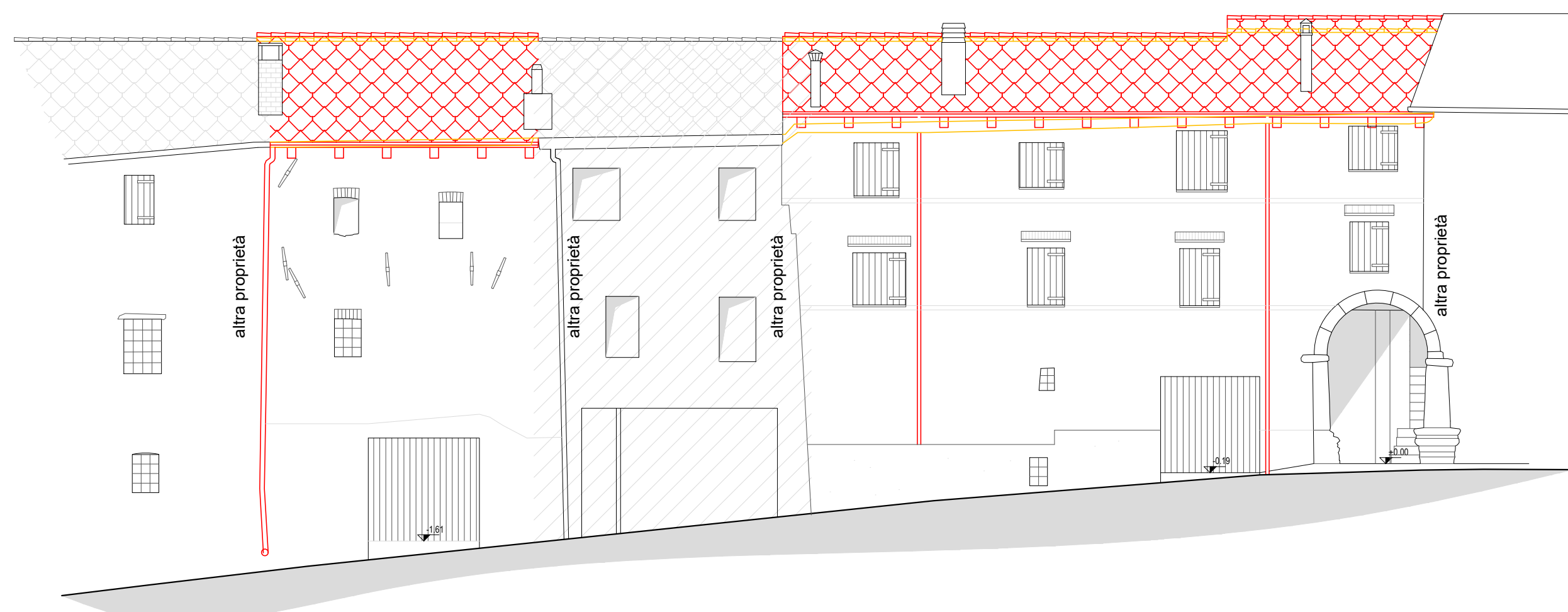

SEZIONE-PROSPETTO E-E

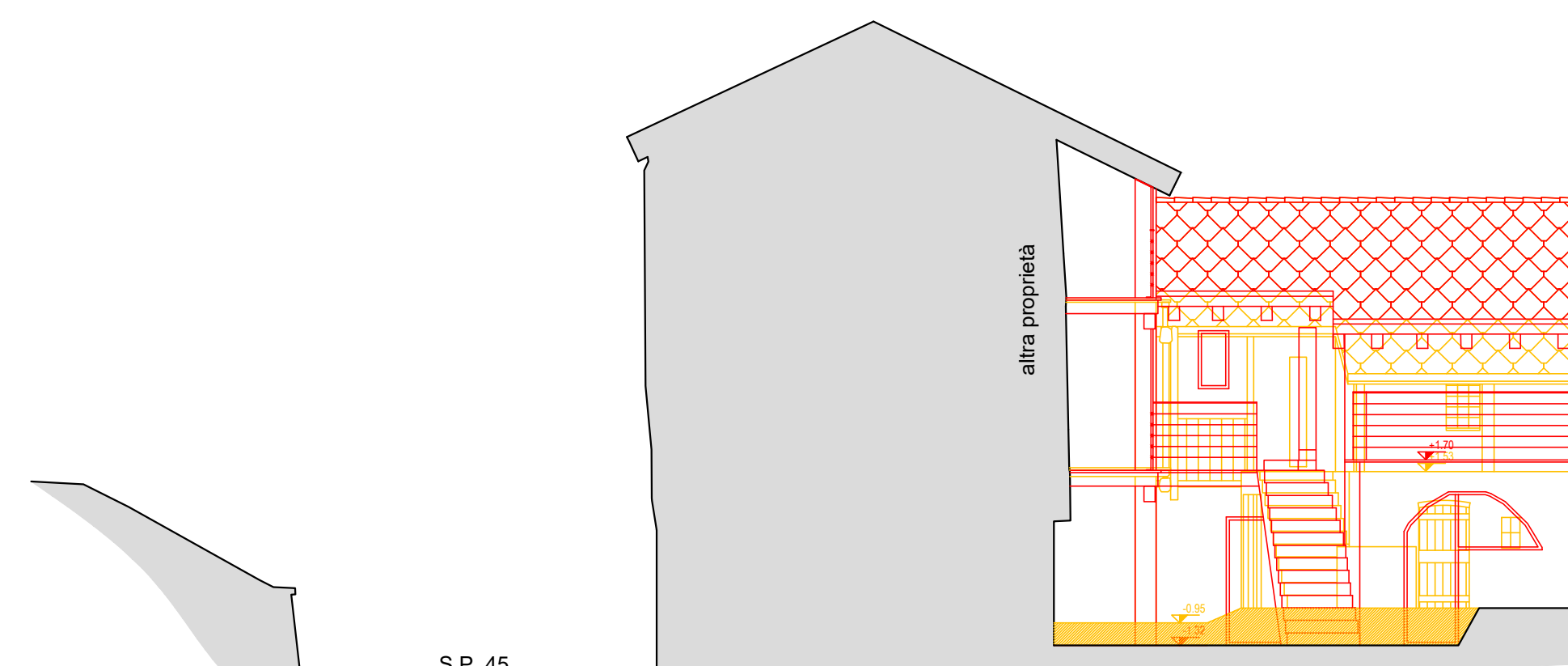

SEZIONE F-F

